



APPLICATION FOR DRIVEWAY PERMIT

HAMILTON TOWNSHIP
ADAMS COUNTY, PENNSYLVANIA
272 Mummerts Church Road
ABBOTTSTOWN, PA. 17301

PERMIT NUMBER _____
DATE _____

THIS APPLICATION MUST BE SUBMITTED IN THE NAME OF THE PROPERTY OWNER

APPLICANT: _____
 PROPERTY OWNER: _____
 ADDRESS: _____
 POST OFFICE: _____
 ZIP CODE: _____
 PHONE: _____
 FEE: \$100
 CHECK NO.: _____

LOCATION OF PROPOSED DRIVEWAY

TAX MAP: _____ PARCEL: _____
STREET: _____
RTE. NO. _____

NAME OF NEAREST INTERSECTION: _____
DISTANCE TO NEAREST INTERSECTION: _____ FT.

For the purpose of measuring sight distance, the driver's eye height shall be 3.50 feet above the proposed access surface and highway pavement surface and the vehicles' height shall be 4.25 feet above the proposed access surface and highway pavement surface.

PLACE SURVEY STAKES WITH COLORED RIBBONS ATTACHED, AT THE RIGHT OF WAY LINE ON THE LEFT AND RIGHT CORNERS OF YOUR PROPOSED DRIVEWAY, TO CLEARLY IDENTIFY THE PROPOSED LOCATION OF YOUR ACCESS.

APPLICATION IS MADE TO:

- CONSTRUCT A NEW DRIVEWAY
 ALTER AND EXISTING DRIVEWAY

DATE WORK IS SCHEDULED TO BEGIN _____

DATE WORK IS SCHEDULED TO BE COMPLETED _____

SITE REVIEWED BY _____ DATE _____

COMMENTS _____

PERMIT ISSUED BY _____ DATE _____

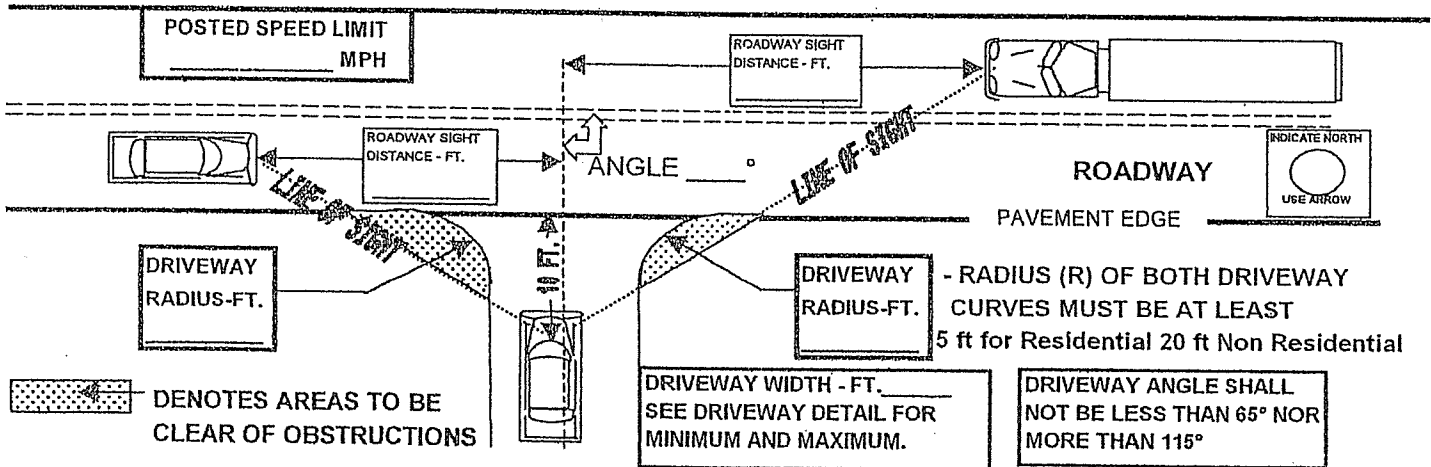

NOTES - 1. A RESIDENTIAL DRIVEWAY MAY NOT:

- BE WITHIN THE MINIMUM SPECIFIED DISTANCE OF THE RIGHT-OF-WAY LINE OF AN INTERSECTING STREET
- BE WITHIN 15 FT. OF A FIRE HYDRANT.
- BE WITHIN 25 FT. OF ANOTHER DRIVEWAY ON THE SAME PROPERTY.
- BE WITHIN 5 FT. OF THE PROPERTY LINE.
- EXCEED A SLOPE OF 14% WITHIN 25 FT. OF THE STREET RIGHT OF WAY LINE.

2. WHERE A DRIVEWAY ENTERS A BANK THROUGH A CUT, THE SHOULDERS OF THE CUT MAY NOT EXCEED TWO TO ONE (2:1) IN SLOPE.

3. THE PORTION OF THE DRIVEWAY WITHIN THE RIGHT OF WAY SHALL BE CONSTRUCTED TO THE SAME SPECIFICATIONS AS TOWNSHIP ROADS AND MAY REQUIRE A DRAINAGE PIPE.

THE APPLICANT CERTIFIES THAT ALL STATEMENTS CONTAINED HEREIN ARE TRUE AND CORRECT.

BY X _____ DATE _____
SIGNATURE(S)

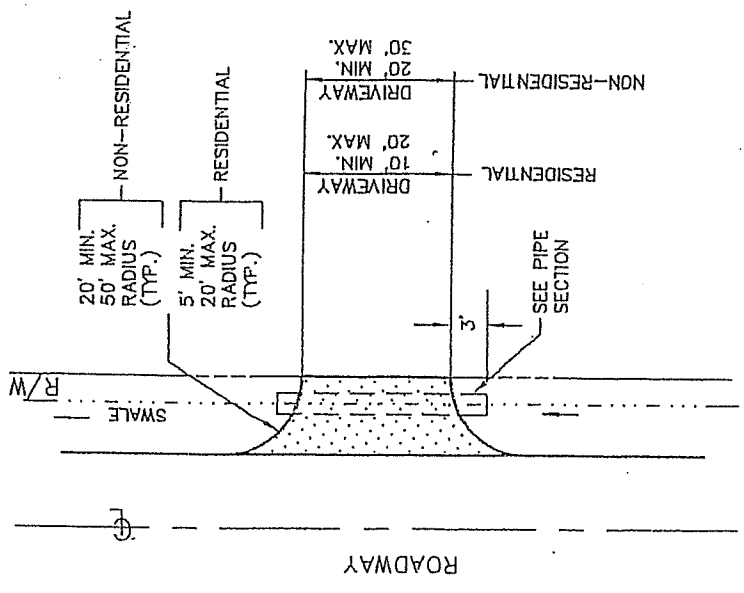
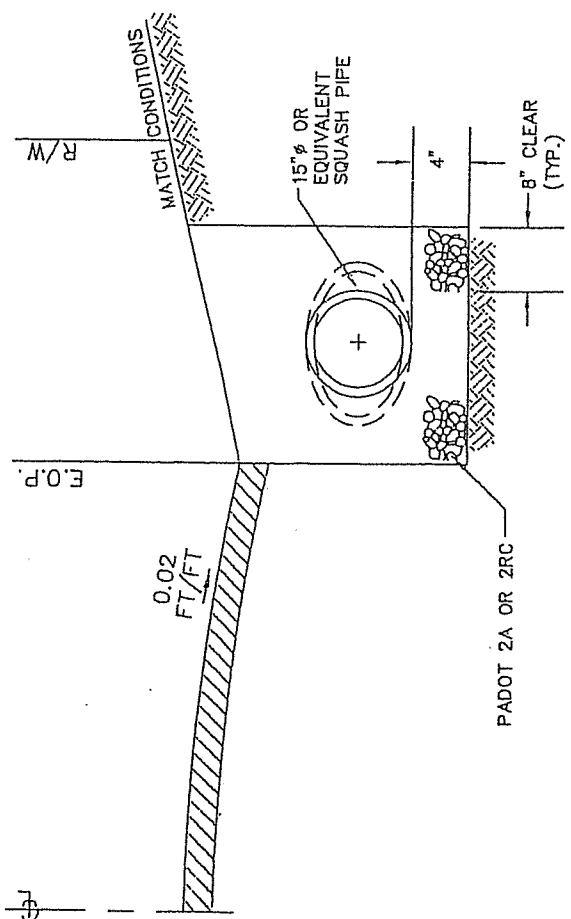
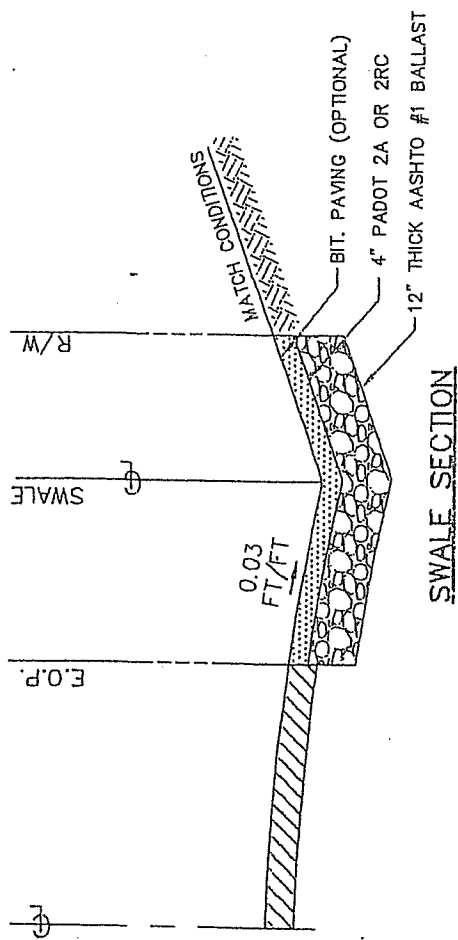

NOTE: NOT TO SCALE

HAMILTON TOWNSHIP CONSTRUCTION
& MATERIAL SPECIFICATIONS

DATE: 8/23/01
 DRAWN BY: CBH
 CHK. BY: [Signature]
 NO. HT2500-1

C.S. DAVIDSON, INC.
 CONSULTING CIVIL ENGINEERS
 50 WEST MIDDLE ST. GETTYSBURG, PENNA.

DRIVEWAY DETAIL